The Bay Tree

Andy Cutting

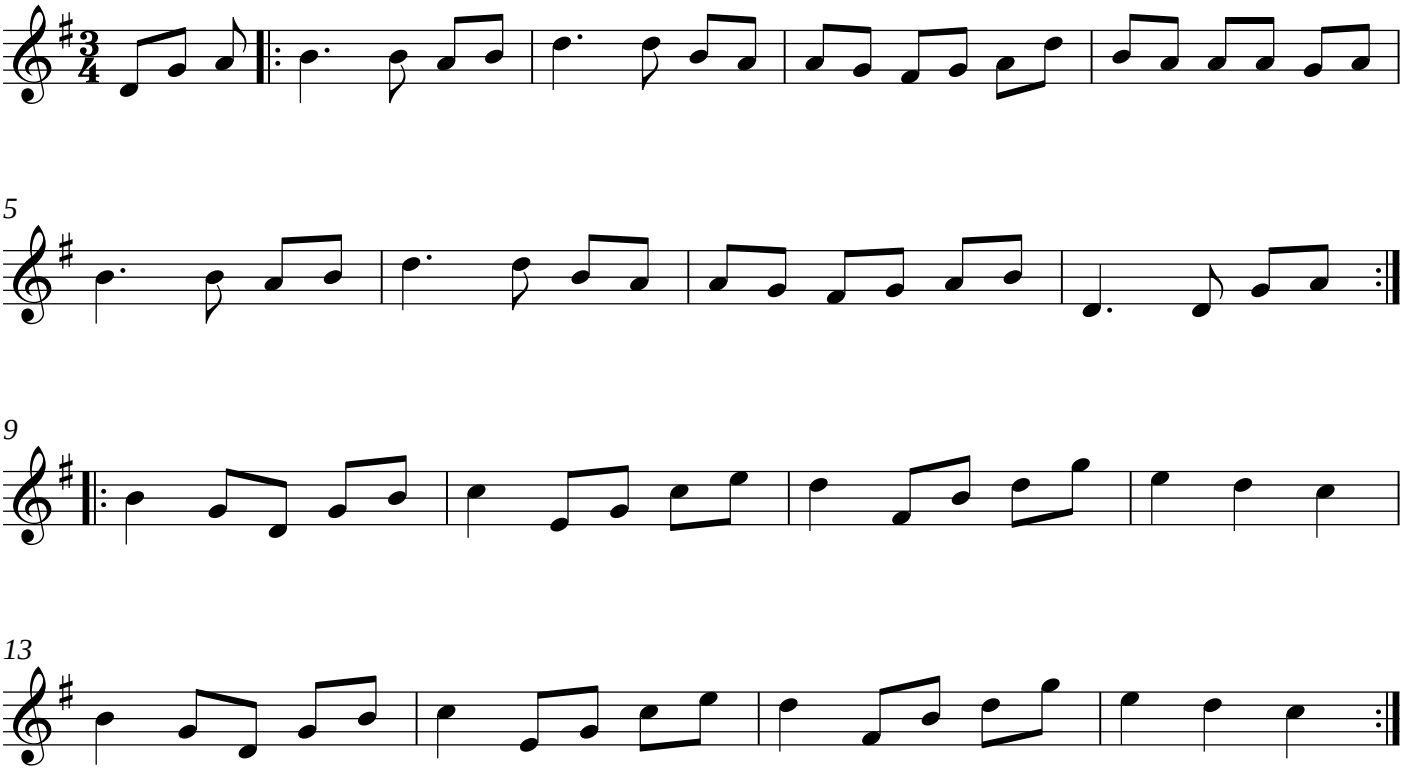

The Walled Garden
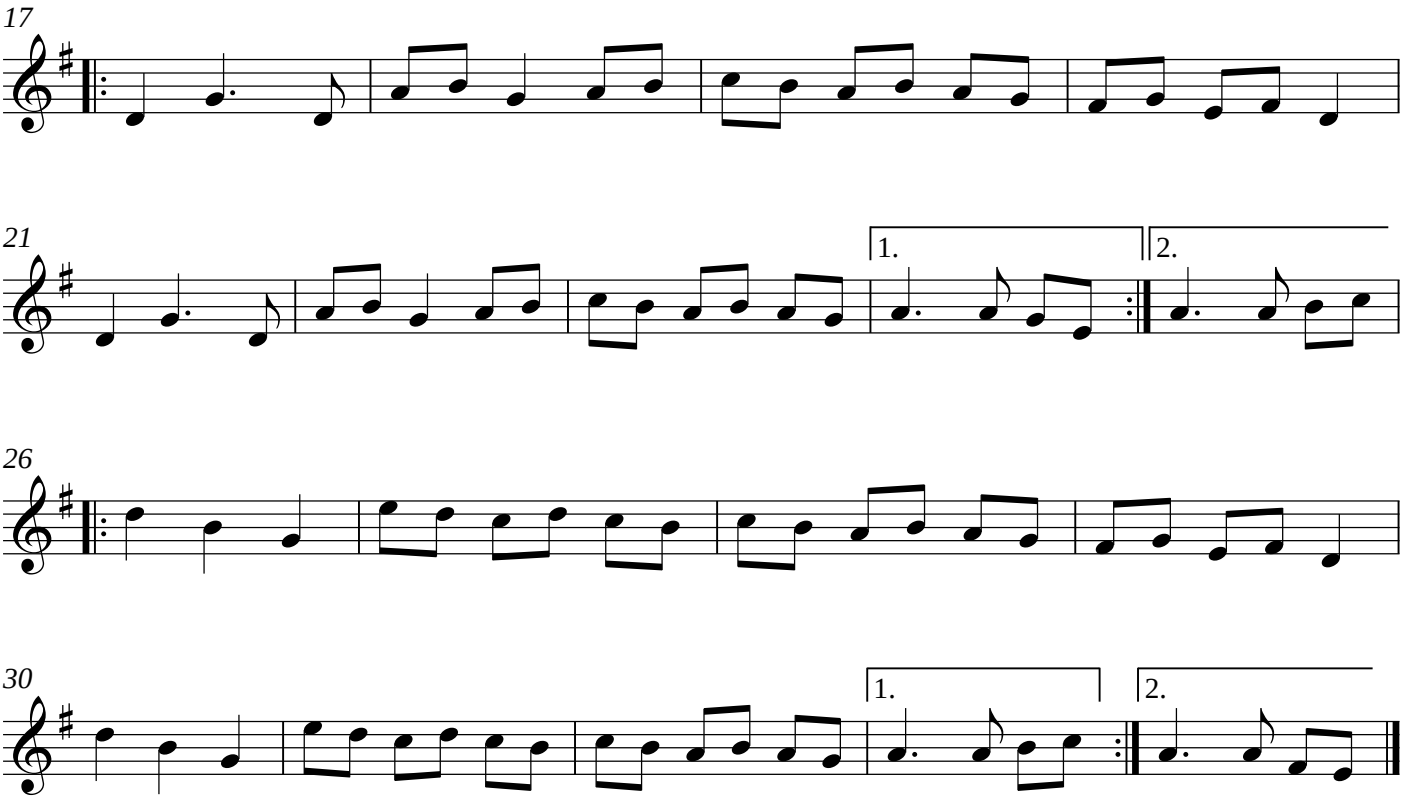
Andy Cutting